VISIT…

LANZAROTE Caliente.COM

Three Days Grace - Never Too Late
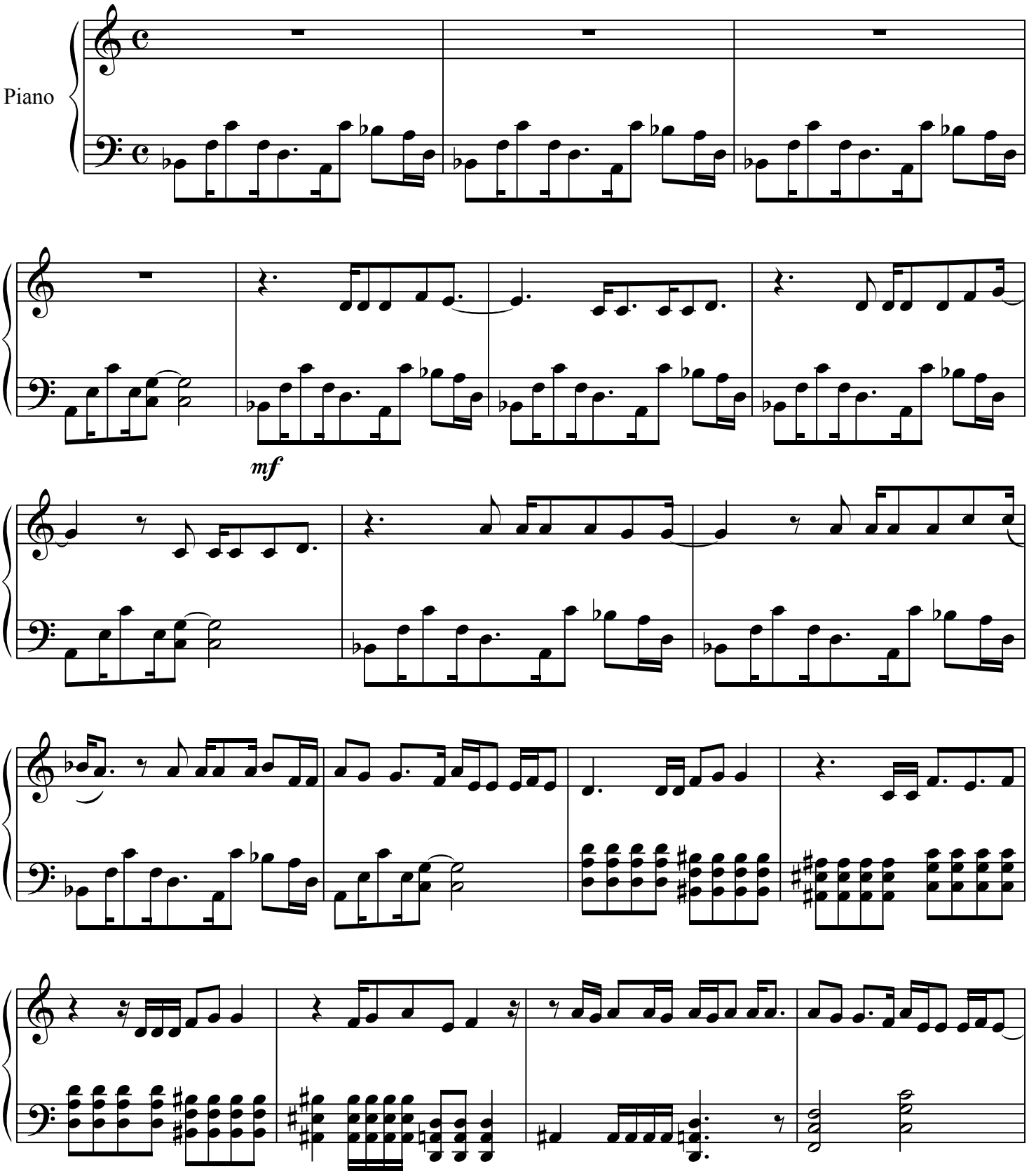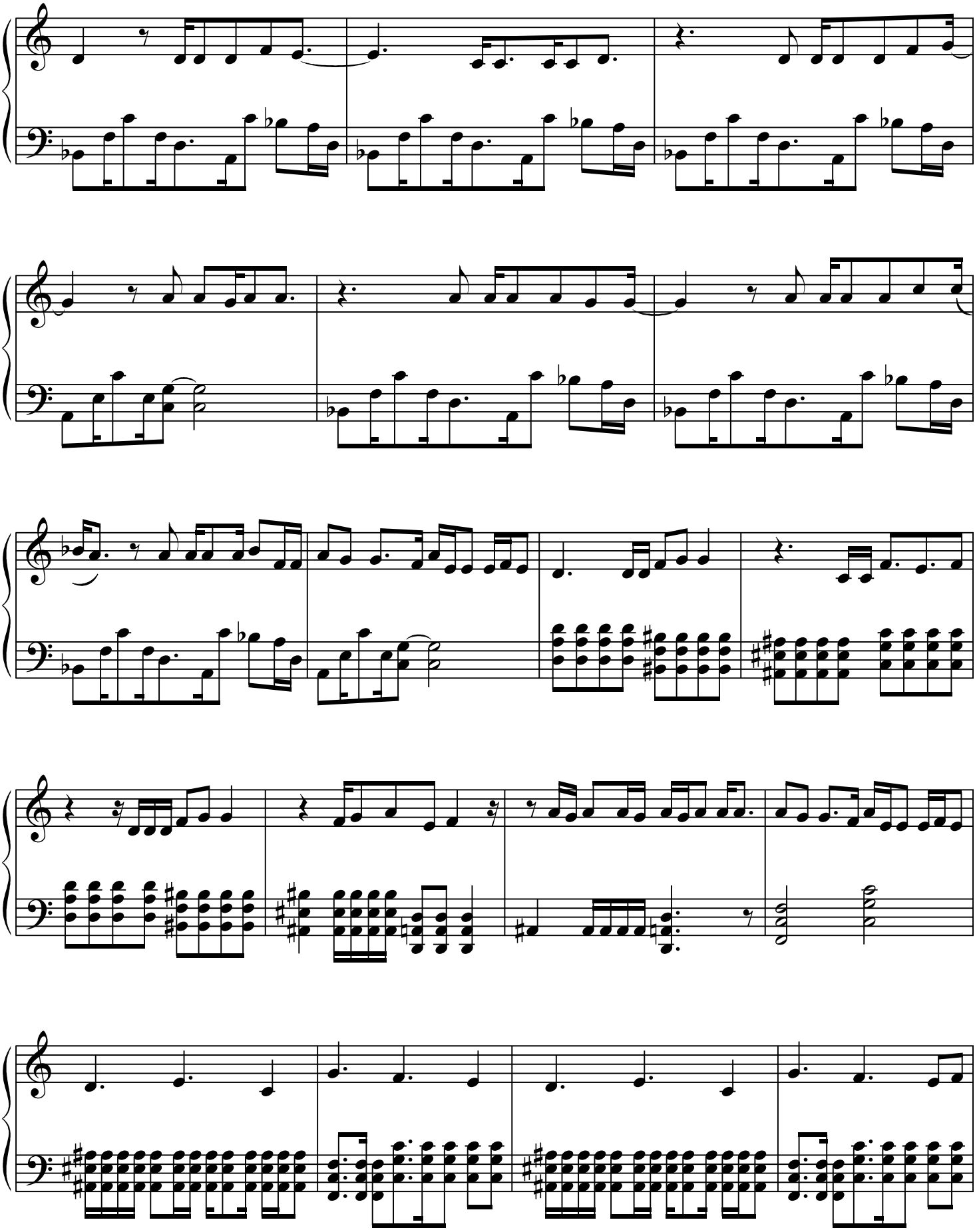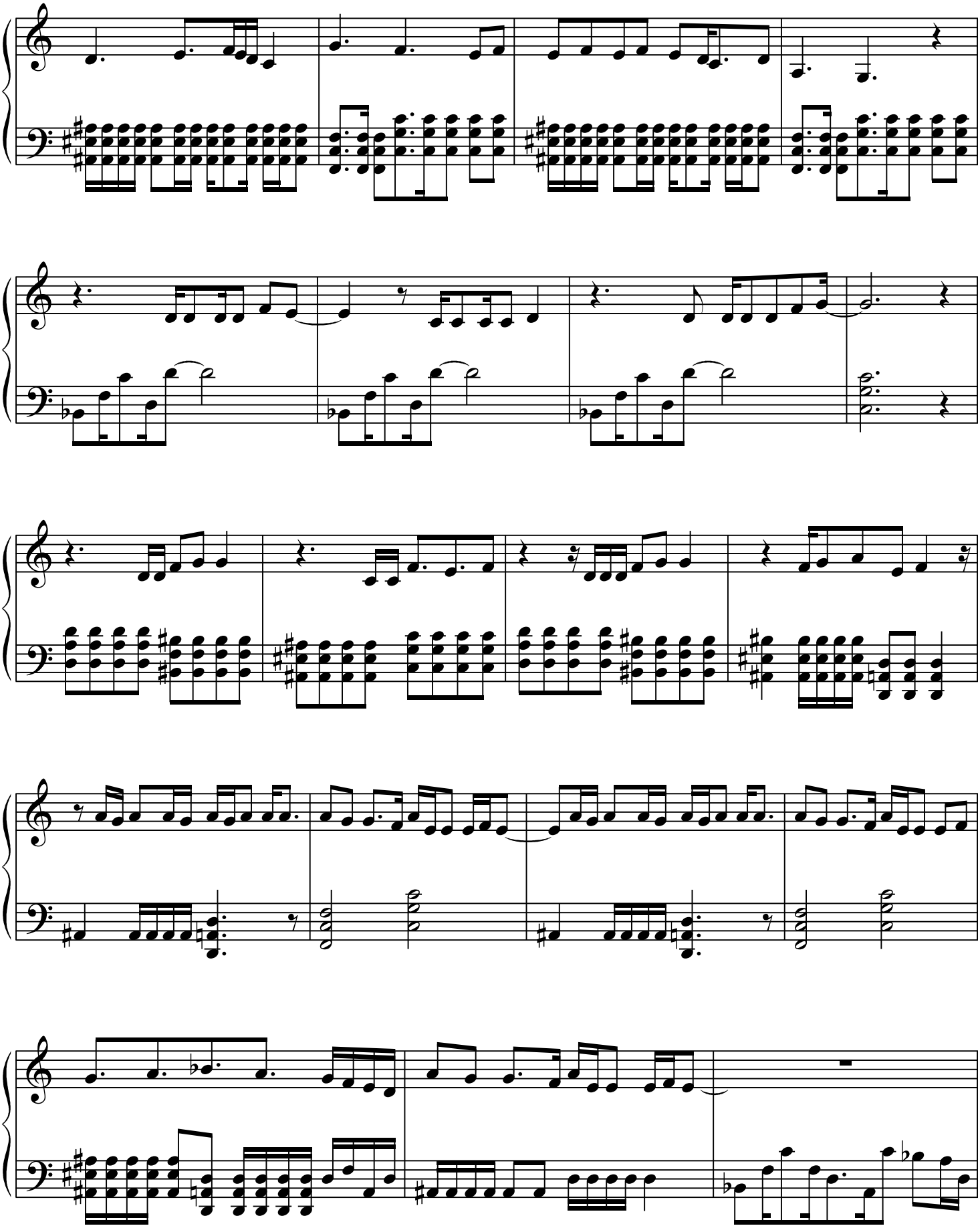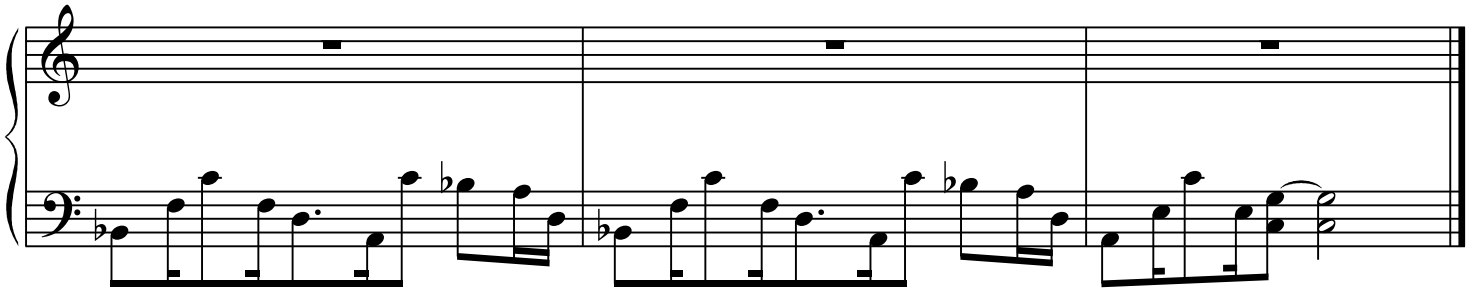
Arranged by Sang Cao